

(A) 3

(B)

(C) 3

(D) 4 7

S. D.S. al Coda

Coda *ff* RIT

Lead (F)

Two empty musical staves, one above the other, for additional notation.

(A)

3

(B)

132

Swing Tempo

Empty musical staff.

1ST TENOR SAX
PLAY TENOR ALL WAY THRU

007

A. Betta Arrangements Ltd.

- Staff 5:** Features a circled 'A' with the instruction 'To Coda' written above it.
- Staff 7:** Continues the melodic line.
- Staff 10:** Ends with a circled 'S' and the instruction 'Al Coda' written above it.

TENOR 1 (2)

⊕ Coda
To Tenor Sax 3

To Tenor Sax
LEAD

FROM RUSSIA WITH LOVE

- Staff 2-7:** Continuation of the melodic line with various phrasing slurs and dynamics.
- Staff 8:** Features a first ending (1.) and a second ending (2.). The second ending is marked *ff* and includes the instruction "Swing Tempo".

2ND TENOR SAX

007

A. Betta Arrangements Ltd.

132

Clarinet

Al Coda

⊕ Coda To Tenor Sax Lead (E)

Tenor 2 (2)

⊕ Coda

Bari (v)

Two sets of empty musical staves, each consisting of five lines.

1ST TRUMPET

007

A. Betta Arrangements Ltd. 131

(A)

TRUMPET (2)

1.

Swing Tempo

2.

Plunger Out

ff

(A)

TRPT 2 (2)

1. 2.

Swing Tempo

2

2 8 Plunger

out END ff

3rd TRUMPET

007

132

3rd TRUMPET (2)

007

Slower Tempo

A. BETTA ARRANGEMENTS LTD c 1985

- Staff 5:** Continues the melodic line.
- Staff 11:** Labeled "1st Time" on the left.
- Staff 12:** Labeled "2nd Time" on the left.

4th TRUMPET

007 (PART 2)

1.

2 Swings Tempo

9

Plunger

OUT

①

②

f

④

f

Coda

Trom 1 (2)

(E)

Trom 1 (3)

A series of 15 empty musical staves.

⊕ Coda

Trom 2 (2)

TRON 3 (2)

Empty musical staves for further notation.

LH Trombone

007

132

To CODA

al Coda

4TH TROMBONE (L)

007
F#
+3
7

SWING TEMPO

A. BETTA. ARRANGEMENTS LTD c 1985

TUBA

007

TUBA

DO 7 (2)

A. BETTA ARRETS LTD c 1985
 add arr MINIM ARRETS c 1987

mf =

Section A: Handwritten musical notation with chords C, Dm7, G7, and C. Includes rhythmic notation with stems and flags.

* Solo * "007"

Section B: Handwritten musical notation for the first line of the solo section, featuring quarter and eighth notes.

Section C: Handwritten musical notation for the first line of section C, with chords C, G7, and C.

Section D: Handwritten musical notation for the first line of section D, with chords C, Dm7, G7, C, and Dm7, G7.

Russian Guitar (2)

007

C Dm7 G7 C Dm7 G7

C Dm7 G7 C Dm7 G7 Coda

Coda

C 'From RUSSIA WITH LOVE' E Em

F#7 // B7 // Em // Em7 // Emb // Am6 //

B7 // E7 // E7 // Am // Am // Em //

B7 // Em // // // F // Am // D7 //

G // G // Am7 // D7 // G // Gmaj7 //

G6 // = // Am7 // D7 // G // B7 // Em // Am6 //

Am6 // B7 // F#7 // B7 // = // Em // Em //

F#7 // B7 // Em // Em7 // Emb // Am6 //

B7 // E7 // E7 // Am // Am // Em //

B7 B7-9 B7 1. > > 2. Em Em+5 Emb Em+5 Em Em+5

guitar (3)

SWING TEMPO

'JAMES BOND'

#

#

#

9 Play as is

1 Solo Play out

an A. BETTER ARRANGEMENT c 1985

007

From The United Artists Motion Picture "FROM RUSSIA WITH LOVE"

Piano

A. Betta
Arrangement

Chords: Cm Cm+5 Cm6 Cm+5 Cm Cm+5 Cm6 Cm+5

"007" Theme - 3 - 1

©1963 UNITED ARTISTS MUSIC LTD., London, England
All Rights for the U.S. and Canada Controlled by UNART MUSIC CORPORATION
All Rights of UNART MUSIC CORPORATION Assigned to CBS CATALOGUE PARTNERSHIP
All Rights Administered by CBS UNART CATALOG
International Copyright Secured Made In U.S.A. All Rights Reserved

PIANO (3)

The main body of the score consists of six systems, each with a treble and bass staff. Above each system are guitar chord diagrams for C, Dm7, and G7. The notation includes eighth and sixteenth notes, slurs, and accents. The key signature has one sharp (F#).

D.S. al Coda

Don't fill in for
2 bars
see end

CODA

The coda section is written on two staves. It begins with a key signature change to B major (two sharps). The first measure is marked *cresc.*, the second *ff*, and the third *sfz*. The notation includes eighth notes and rests.

PIANO
(4)

FROM RUSSIA WITH LOVE

E Em From Leo F#7 B7 Em Em7 Em6

Rus-sia with love I fly to you, Much wis-er since my good-

Am6 B7 TPT Leo E7 Am

bye to you I've tra-velled the world to learn, I must re-

Em B7 Em SAX Leo Am D7 G

turn from Rus-sia with love I've seen pla-ces, fac-es and smiled for a

The musical score is written for piano and voice. It features a vocal line with lyrics and a piano accompaniment. The score is divided into three systems. The first system includes the vocal line and piano accompaniment for the first two lines of lyrics. The second system includes the vocal line and piano accompaniment for the next two lines of lyrics. The third system includes the vocal line and piano accompaniment for the final line of lyrics. Above the vocal line, guitar chords are indicated with letters and diagrams. The chords are: Em, F#7, B7, Em, Em7, Em6, Am6, B7, TPT Leo, E7, Am, Em, B7, Em, SAX Leo, Am, D7, G. The key signature is one sharp (F#) and the time signature is 4/4.

From Russia With Love - 2 - 1

©1963 UNITED ARTISTS MUSIC LTD., London, England
 All Rights for the U.S. and Canada Controlled by UNART MUSIC CORPORATION
 All Rights of UNART MUSIC CORPORATION Assigned to CBS CATALOGUE PARTNERSHIP
 All Rights Administered by CBS UNART CATALOG
 International Copyright Secured Made In U.S.A. All Rights Reserved

PIANO (S)

mo-ment, But oh, you haun ted me so. Still my tongue tied

young pride, Would not let my love for you show In case you'd say no

To Rus-sia I flew but there and then, I sud-den - ly

knew you'd care a - gain My run-ning a - round is through, I

fly to you from Rus-sia with love. From love.

Repeat back to **E**

From Russia With Love - 2 - 2

PIANO (E)

007 (JAMES BOND MEDLEY)

SWING TEMPO

Em Em+5 Em6 Em+5 Em

Em6 F#3

9 PLAY AS IS

Em6 F Em6(onB) Am6(onB)

Em6(onB) Am6(onB) Em6(onB) Am6(onB)

Em6(on B) Am6(on B) B11 1 mf

ROCK TEMPO

Em Em+5 Em6 Em+5 Em Em+5 Em6 Em+5

Em Em+5 Em6 Em+5 Em Em+5 Em6 Em+5

f Em Em (aug)

BASS GUITAR

Med. Rock

"007"

A

mf

B

8

To CODA

C

f

D

ff

D.S. al Coda

f

BASS GUITAR (2)

007

Tuba

"FROM RUSSIA WITH LOVE"

BASS GUITAR (3)

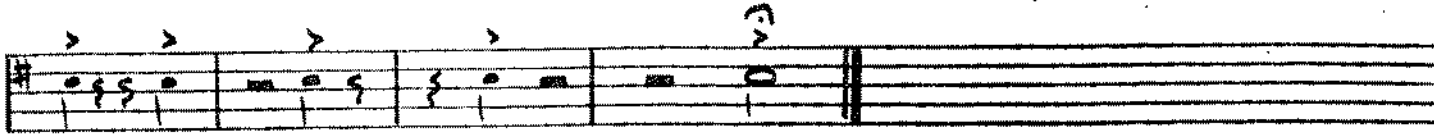
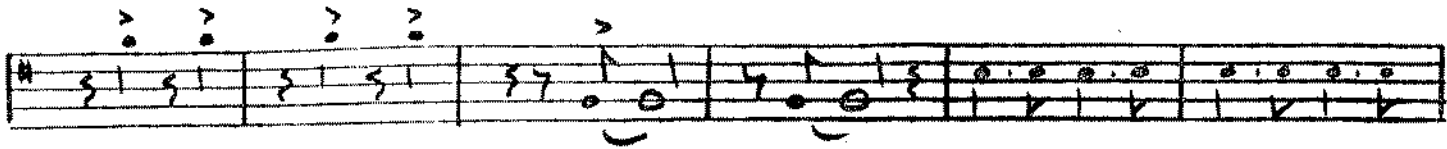

an A. BETTA ARRANGEMENT C 1985

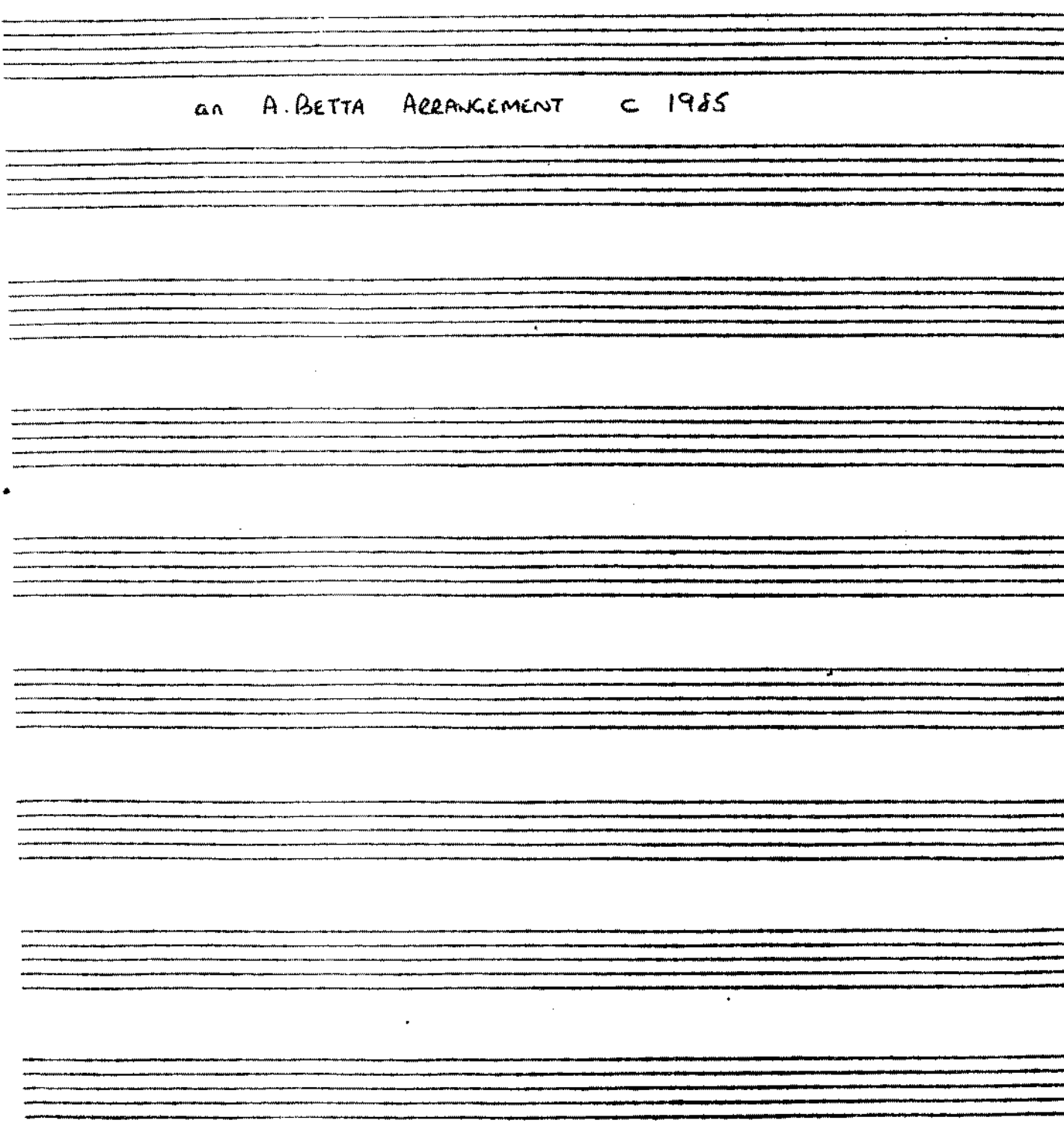

DRUMS
Med. Rock

OOT

* HI-HAT & SNARE ON OFF RTW

132

"DOT"

mf

A

B

C

D

TO CODA

D.S. al Coda

This section consists of seven staves of drum notation. It begins with a dynamic marking of *mf*. The notation includes various rhythmic patterns with stems and flags, and is annotated with section markers A, B, C, and D. A circled '8' is present in the third staff. A 'TO CODA' instruction is written in the fourth staff. The section concludes with a 'D.S. al Coda' instruction.

TIGHT HI-HAT

Tom Tom FILL

RUMBA RHYTHM "FROM RUSSIA WITH LOVE"

SNARE OFF

f

slight rit.

mf

E

F

This section consists of seven staves of drum notation. It starts with a dynamic marking of *f* and includes instructions for 'TIGHT HI-HAT' and 'Tom Tom FILL'. A 'RUMBA RHYTHM "FROM RUSSIA WITH LOVE" SNARE OFF' instruction is written above the fifth staff. The notation includes various rhythmic patterns with stems and flags. The section concludes with a dynamic marking of *mf* and section markers E and F.

arr. A. BETTA ARRANGEMENT LTD. ARRANGEMENT
 add. arr. MINIM ARRANGEMENTS © 1985

- Staff 2: Continuation of the melody with slurs and accents.
- Staff 3: Includes a section marked "to Coda" with a circled 'C' and a '3' below it. Dynamics include *sf*.
- Staff 4: Continuation of the melody.
- Staff 5: Continuation of the melody.
- Staff 6: Continuation of the melody.
- Staff 7: Continuation of the melody, ending with a section marked "al Coda".
- Staff 8: Labeled "Coda" with a circled 'C'. Includes dynamics *cresc*, *sfz*, and *rit*. A circled 'E' is present.
- Staff 9: Continuation of the coda with dynamics *8va Opt.* and a circled 'F'.
- Staff 10: Continuation of the coda with dynamics *8va Opt.* and a circled 'F'.

